

H:\Envirow Dept\env\WaterSupply\Chaw\East Zone\Contour Phase-II\Tender\Drawings\SubA\03. Precast Machinehole 1200 mm Dia.dwg, Login : HemalKansara, 22-06-2026, 17:01:50

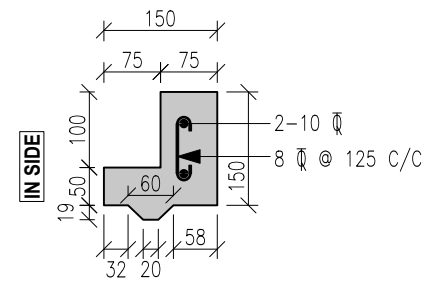

SECTION
ENLARGE DETAIL AT 'A'
SCALE ~ 1:10

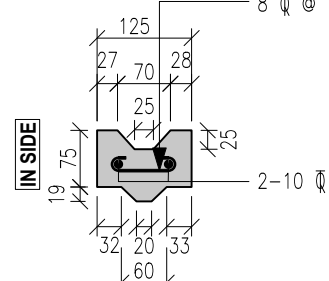

SECTION
ADJUSTING RING DETAILS
SCALE ~ 1:10

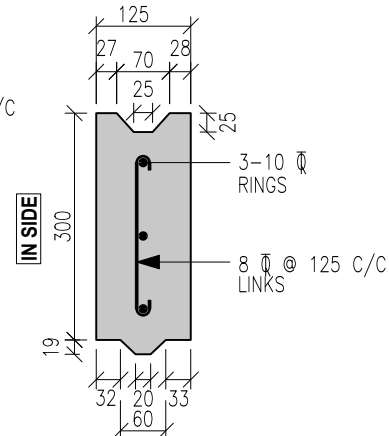

SECTION
DETAILS OF RING
SCALE ~ 1:10

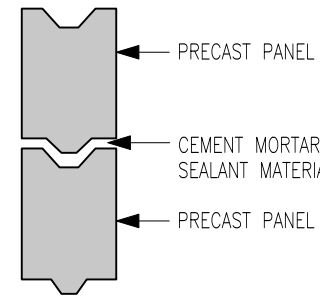

SECTION
TYP. CONNECTION OF
TWO PRECAST PANEL
SCALE ~ 1:10

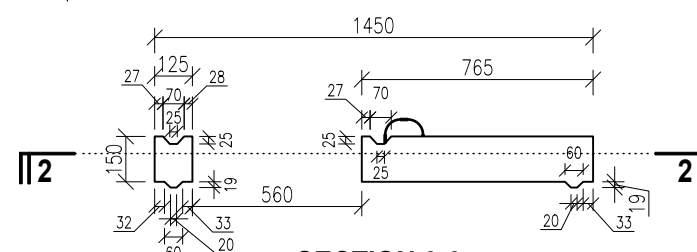

SECTION 3-3
DETAILS OF PRECAST TOP FLAT PIECE
SCALE ~ 1:25

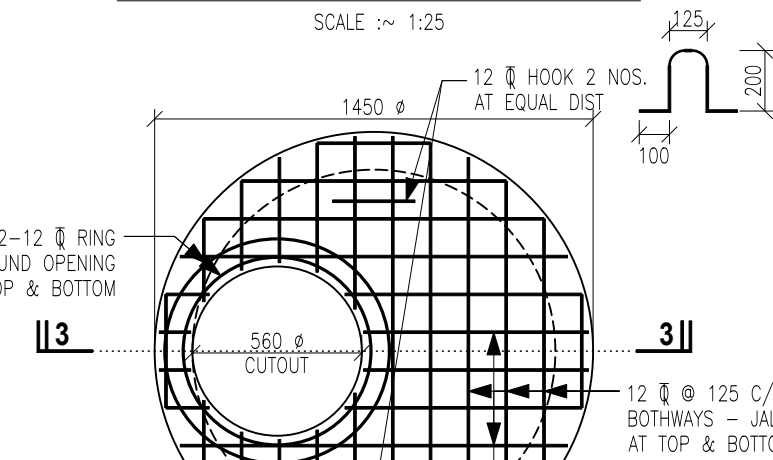

PLAN 2-2
DETAILS OF PRECAST TOP FLAT PIECE
SCALE ~ 1:25

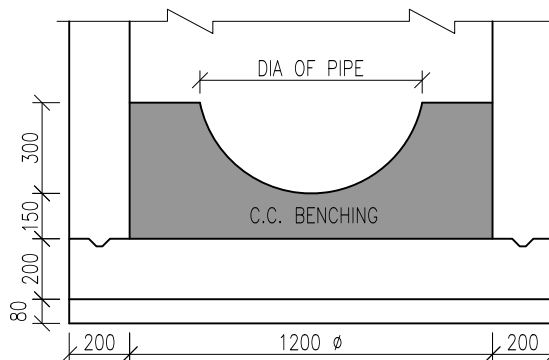

SECTION
DETAILS OF C.C. BENCHING
SCALE ~ N.T.S.

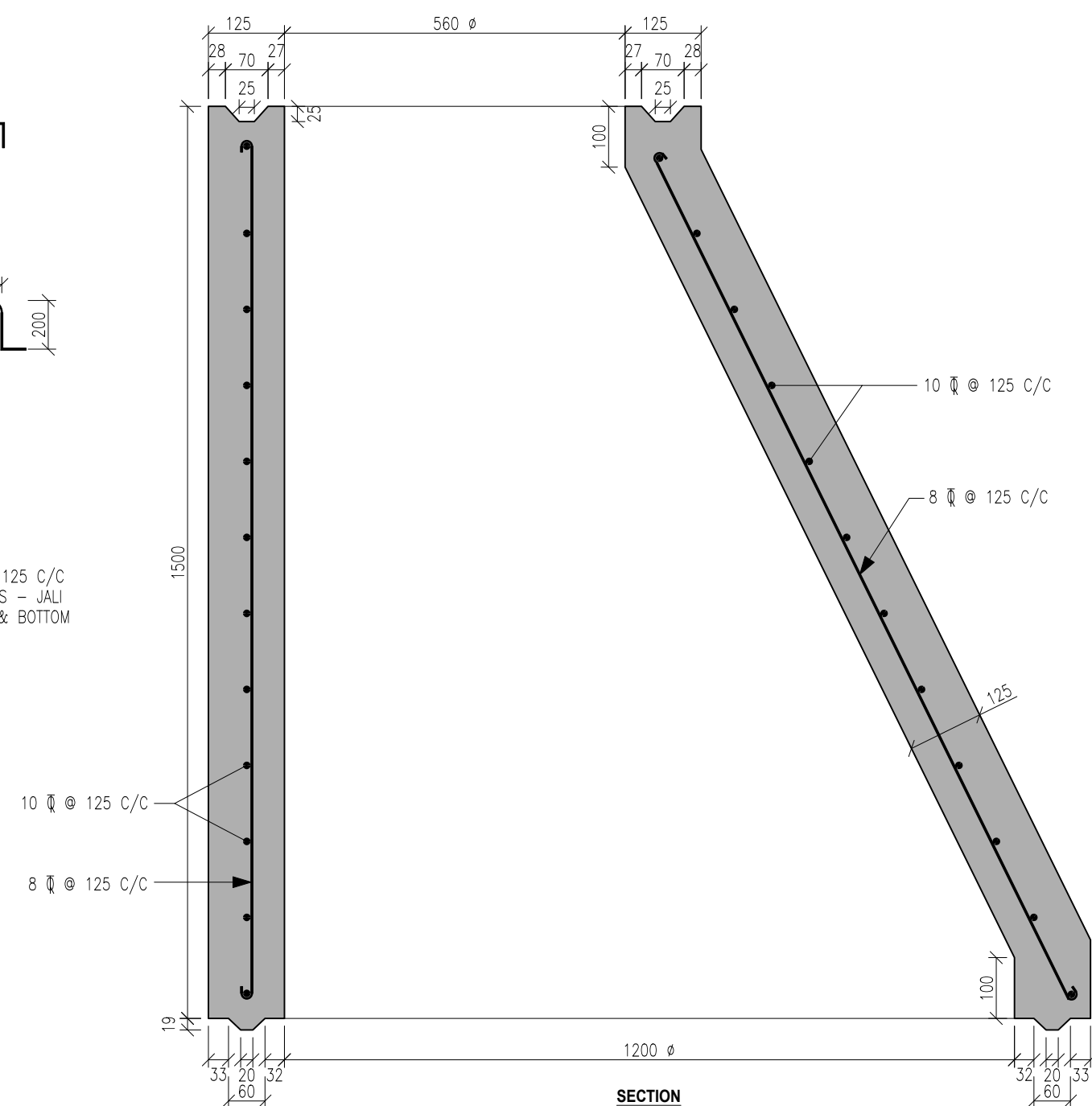

SECTION
DETAILS OF PRECAST CONICAL PIECE
SCALE ~ 1:10

NOTES :-

1. ALL DIMENSIONS ARE IN MILLIMETRE.
2. DO NOT SCALE THIS DRAWING.
3. ALL PLAIN AND REINFORCED CONCRETE SHALL CONFORM TO IS:456-2000, IS:3370.
4. CEMENT FOR ALL R.C.C. WORK TO BE ORDINARY PORTLAND CEMENT CONFIRMING TO IS: 269, IS:456.
5. ALL STRUCTURAL WORK SHALL BE CARRIED OUT AS PER RELEVANT INDIAN STANDARDS.
6. CONCRETE GRADE OF R.C.C. FOR ALL STRUCTURE = M40, AND FOR P.C.C. = M15.
7. Φ INDICATE TOR STEEL (TMT Fe 500) CONFORMING TO IS 1786.
8. COVER TO BE PROVIDED AT TOP & BOTTOM IN
BASE SLAB = 40 MM.
FLAT SLAB = 25 MM.
CONICAL PIECE = 25 MM.

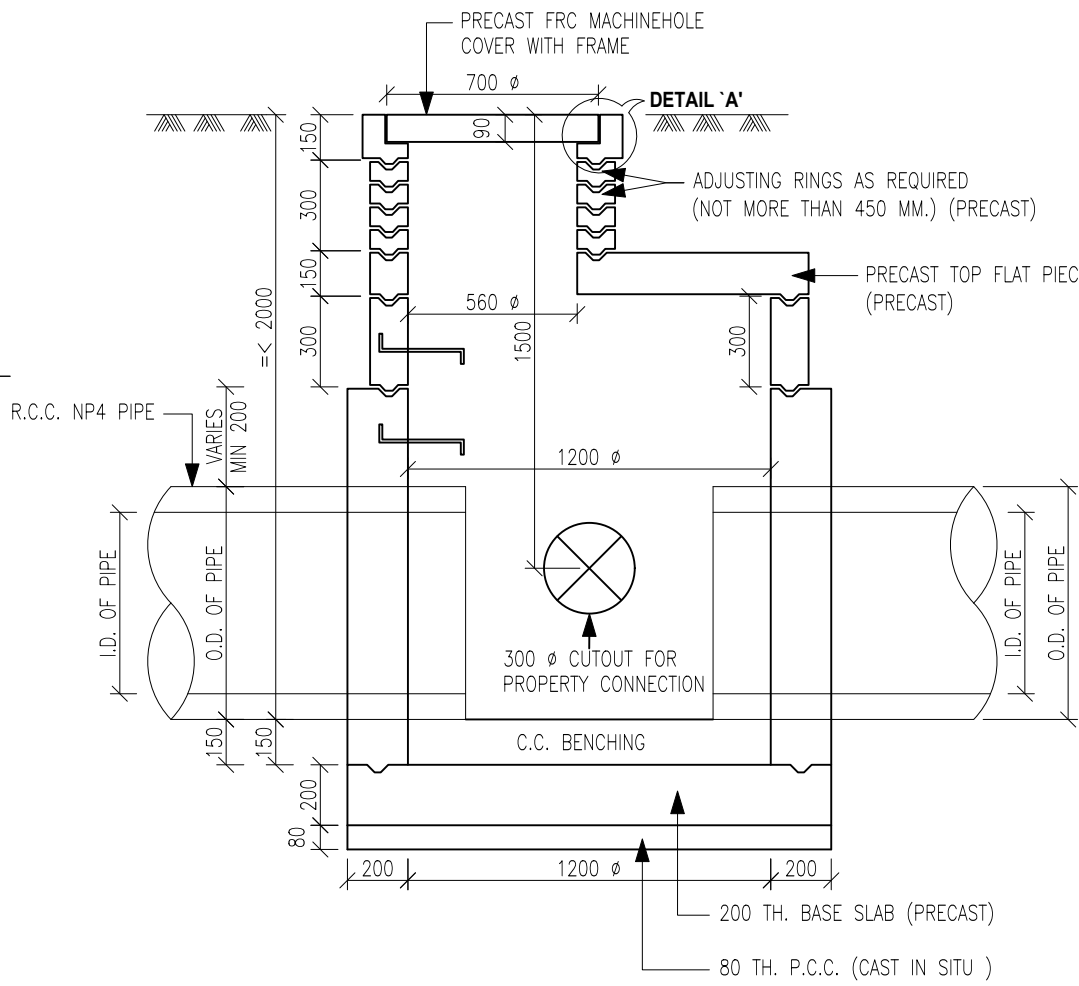

SEC. 1-1 FOR 2000 DEPTH Machinehole
SCALE ~ 1:25

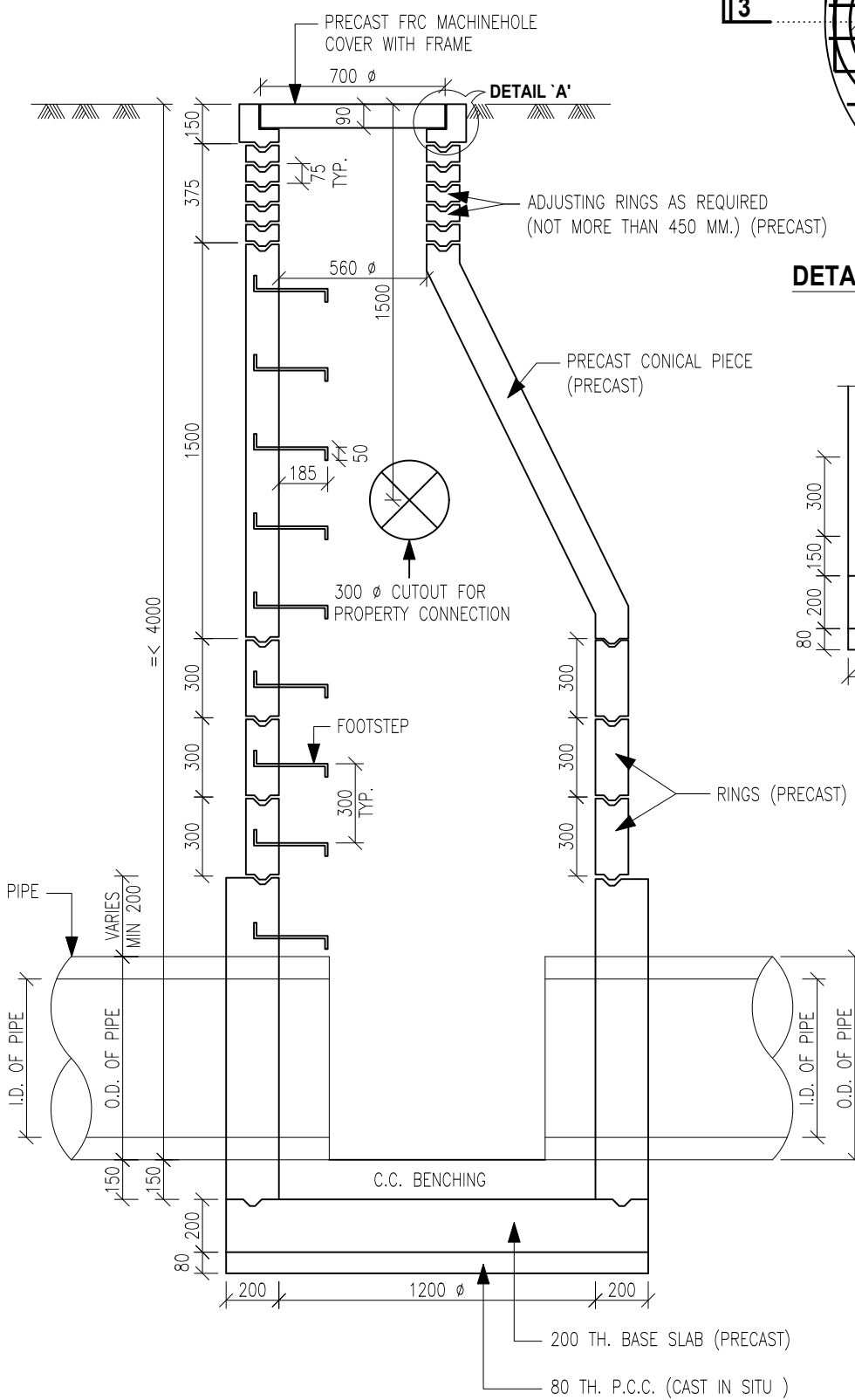

SEC. 1-1 FOR 4000 DEPTH Machinehole
SCALE ~ 1:25

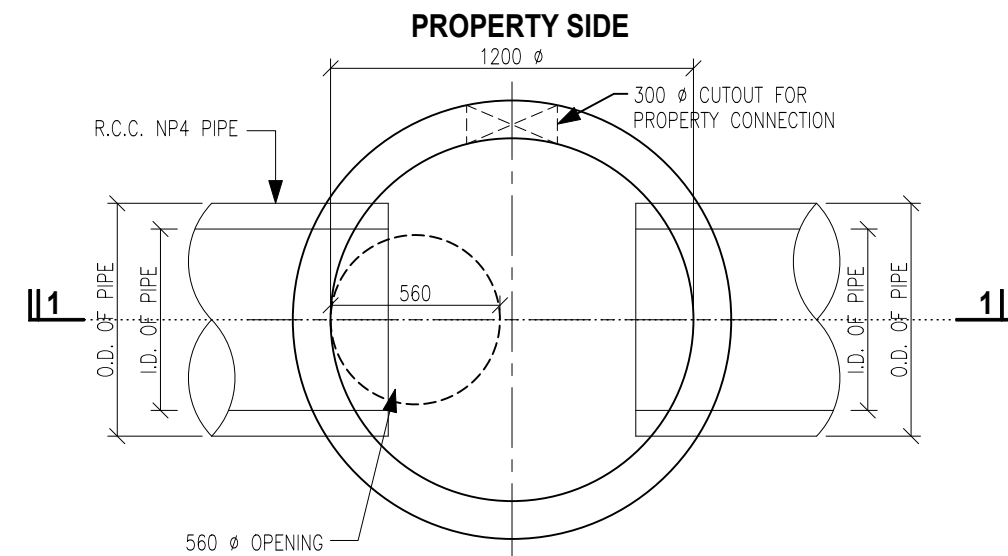

PLAN FOR PRECAST MACHINEHOLE
SCALE ~ 1:25

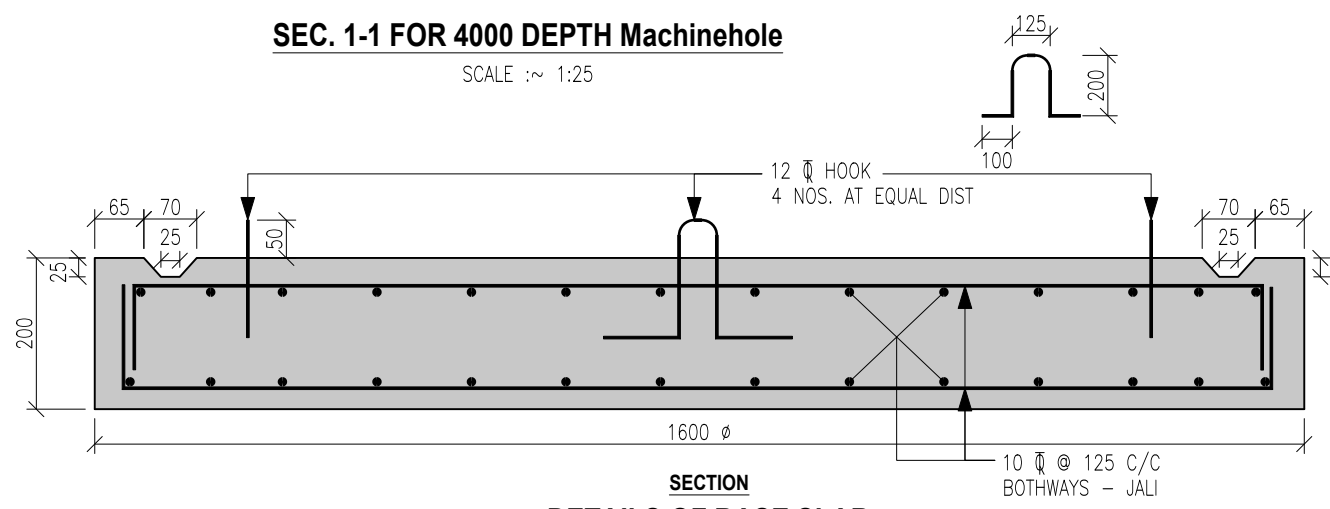

SECTION
DETAILS OF BASE SLAB
SCALE ~ 1:10

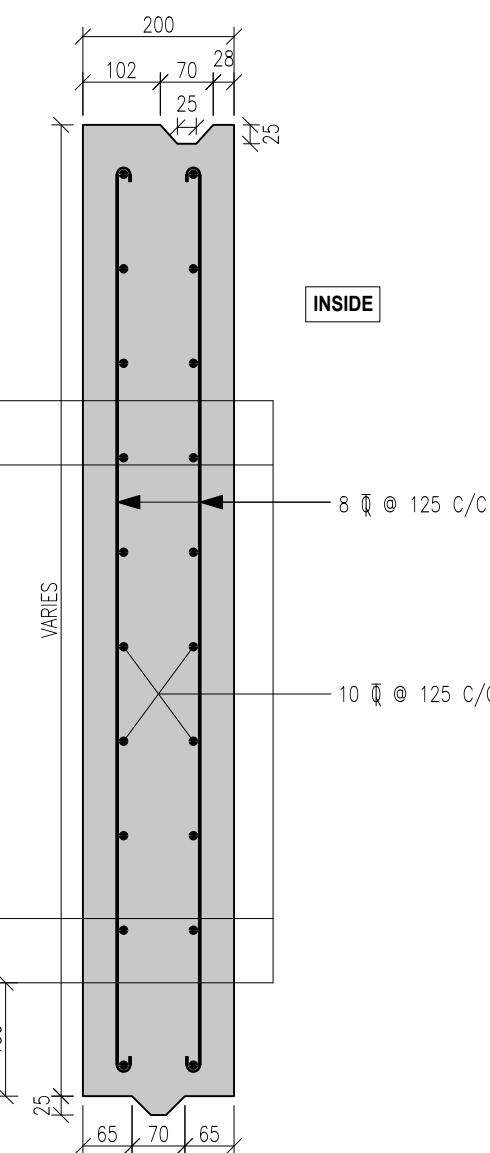

SECTION
DETAILS OF PANEL
SCALE ~ N.T.S.

| | | | | | |
|--|------|---------------------------|--|-------------------------------------|---------|
| | | | | | |
| | | | | | |
| | | | | | |
| NO | DATE | DESCRIPTION | | REV. BY | CHK. BY |
| PROJECT TENDER DRAWING FOR LAYING OF WATER DISTRIBUTION NETWORK AND PROVIDING AND LAYING SEWERAGE NETWORK IN DIFFERENT CHAWLS OF GOMTIPUR WARD (PHASE-II) IN EAST ZONE OF AMC AREA. | | | | | |
| CLIENT AHMEDABAD MUNICIPAL CORPORATION AHMEDABAD | | | | | |
| CONSULTANT Multi Media Consultants Pvt. Ltd.  401, Shivalik Shilp, Iskcon Cross Road, S.G. Highway, Ahmedabad - 380 054. | | | | | |
| TITLE 1200 MM Ø PRECAST MACHINE HOLE FOR RCC PIPE | | | | | |
| DRAWN BY : DHIMANT PANCHAL | | DESIGNED BY : V. D. BHATT | | CHECKED BY : A. N. P. | |
| SIGN : | | SIGN : | | SIGN : | |
| DRG. NO. : AMC-GOMATIPUR-II-WS-DR-03 | | | | SHEET : 1 OF 1 | |
| SCALE : AS SHOWN | | DATE : 22/06/2026 | | PROJ. NO. : REVISION : R0 | |